

<b>ECK Restaurant DEVIN Heliport</b>		Bratislava TWR 118,300	
Coordinates <b>481019N 0170009E</b>	Elevation <b>905 ft (276 m) MSL</b>	Bratislava FIC 124,300	

PPR - No Radio connection available

VFR Day	Min Arrival Altitude 1500 ft MSL	Prior Permit Required (PPR)	Tel: <b>+421 911 513 387</b> ECK Restaurant K zlatému rohu 36 841 10 Devín <a href="http://www.eckrestaurant.com">www.eckrestaurant.com</a>
	Non-Public – Domestic,	Working days 1000-1700 LT	

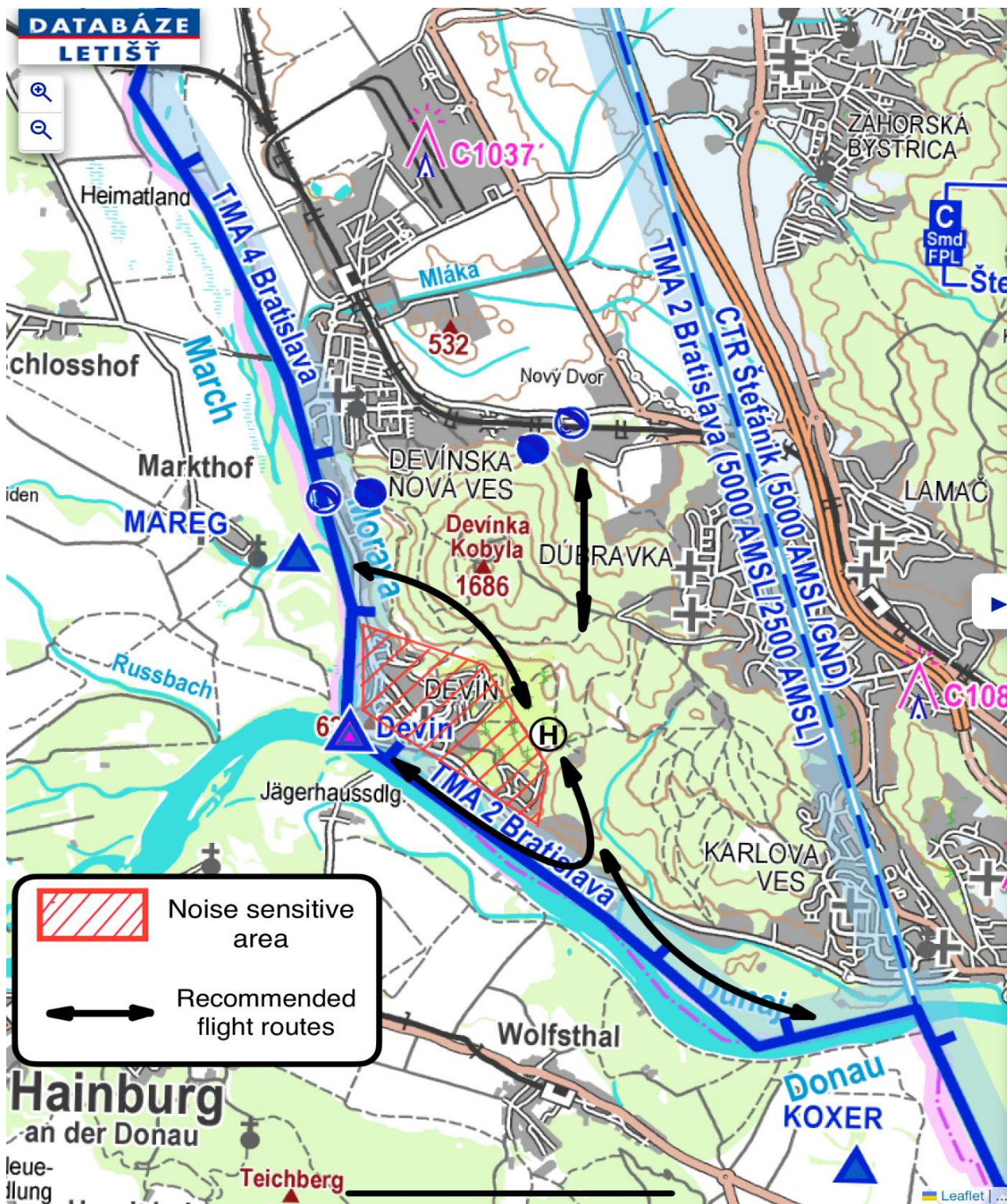



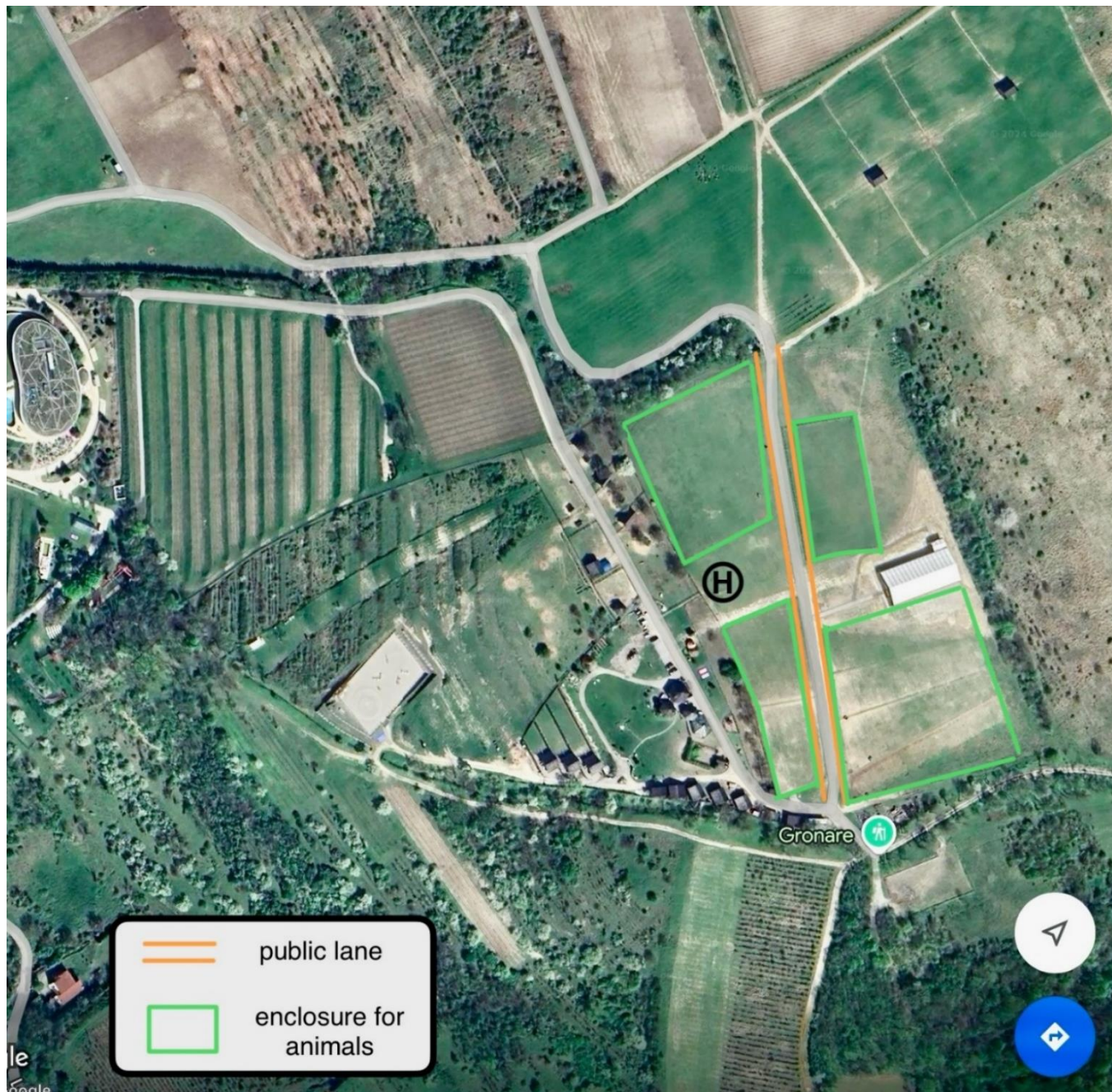

### 1. Local Information:

Landing site is on private estate directly above the village Devin not far from restaurant.

Heliport is located in a meadow, on a farm surrounded by animals. The surrounding terrain is slightly sloped, but the landing spot is leveled, Due to the sloping terrain and position of access gate, we recommend to park in parallel with adjacent fence.

### 2. Arrival information

Heliport is situated outside of Bratislava CTR, below TMA2 Bratislava(2500-5000 ft) in class G airspace. If needed, You may contact Bratislava FIC(124,300 MHz)

During approach, please avoid overflying populated areas following recommended flight routes and another noise abatement procedure.

Pay special attention on final approach - a public lane passes close to the heliport. If there are some people, bikers or guided horses, animals, please hold until it is vacated. The animals in enclosures are pretty used to helicopters, don't need to be taken in considerations.

Windsleeve is available, attached to the fence near landing site.

### 3. Departure Information

Same As during arrival, please avoid overflying populated areas following recommended flight routes and another noise abatement procedure.